THE UNIVERSITY OF BRITISH COLUMBIA

Office of the Vice-President External Relations

www.externalrelations.ubc.ca

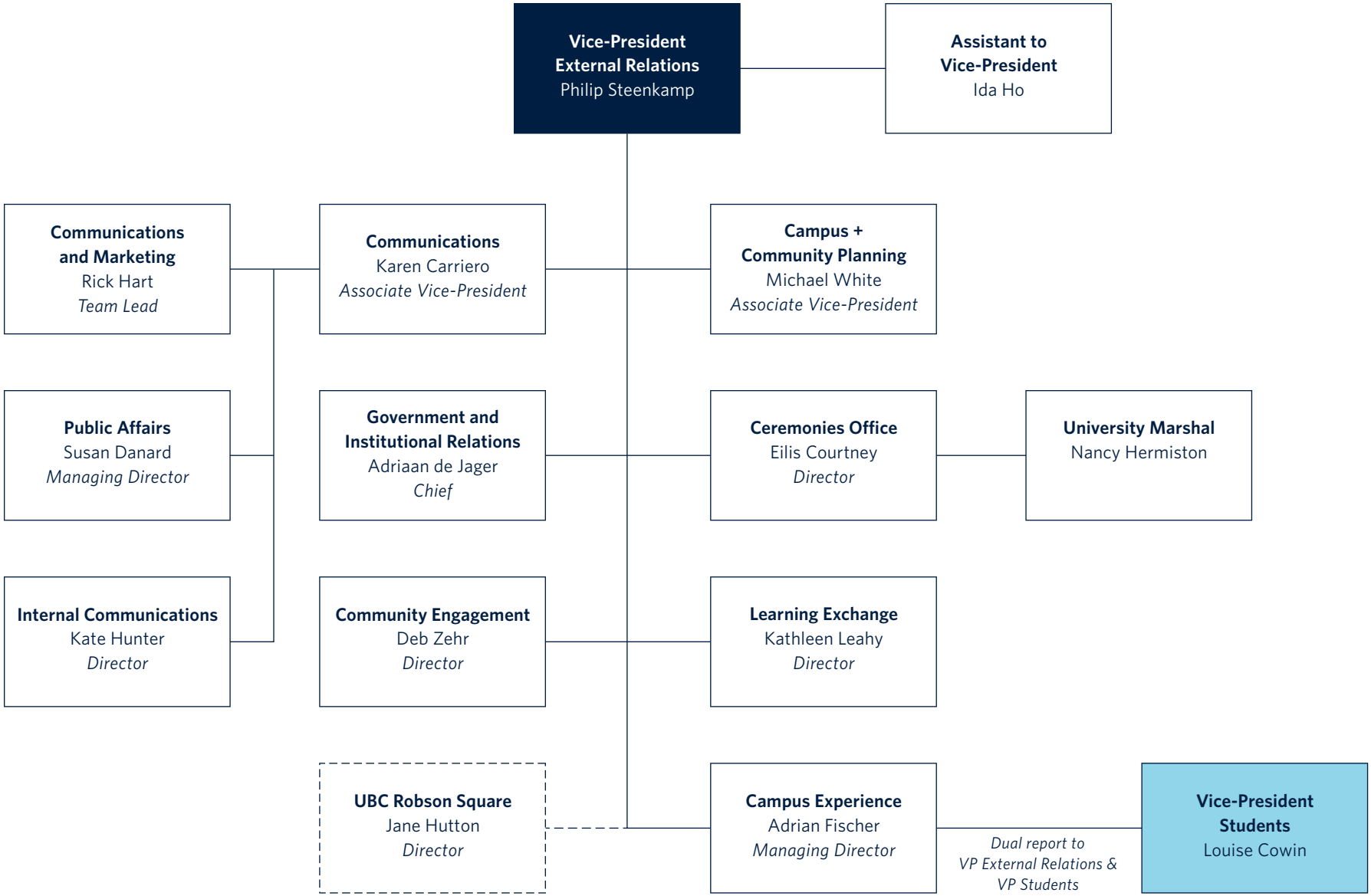

June 2017